

12100

SUITE DU BALLET

„Salammbô“

pour Orchestre.

1. Introduction. 2. Grand Adagio. 3. Danse des serpents. 4. Scène d'amour. 5. „Moloch“ (Extase divine). 6. Danse des prêtresses divines. 7. Danse des Kabires. 8. Danse de la tristesse. 9. Danse de Salammbô au voile de Tanite. 10. Danse des guerriers gaulois. 11. Danse libyenne. 12. Marche.

Musique de

H. A r e n d s.

Partition d'orchestre. Rb. 8.—
Parties d'orchestre. „ 12.—
Parties supplémentaires. . à „ — 80
Partition de Piano à 2/ms. . . „ 3.—

Propriété de l'éditeur

P. JURGENSON,

Commissionnaire de la Chapelle de la Cour, de la Société Impériale Musicale russe et du Conservatoire à Moscou.

M O S C O U,

Neglinny pr., 14.

LEIPZIG,

Thalstrasse, 19.

St.-Pétersbourg, chez J. Jurgenson. | Varsovie, chez E. Wende & C^o.
Kiew, chez L. Idzikowski.

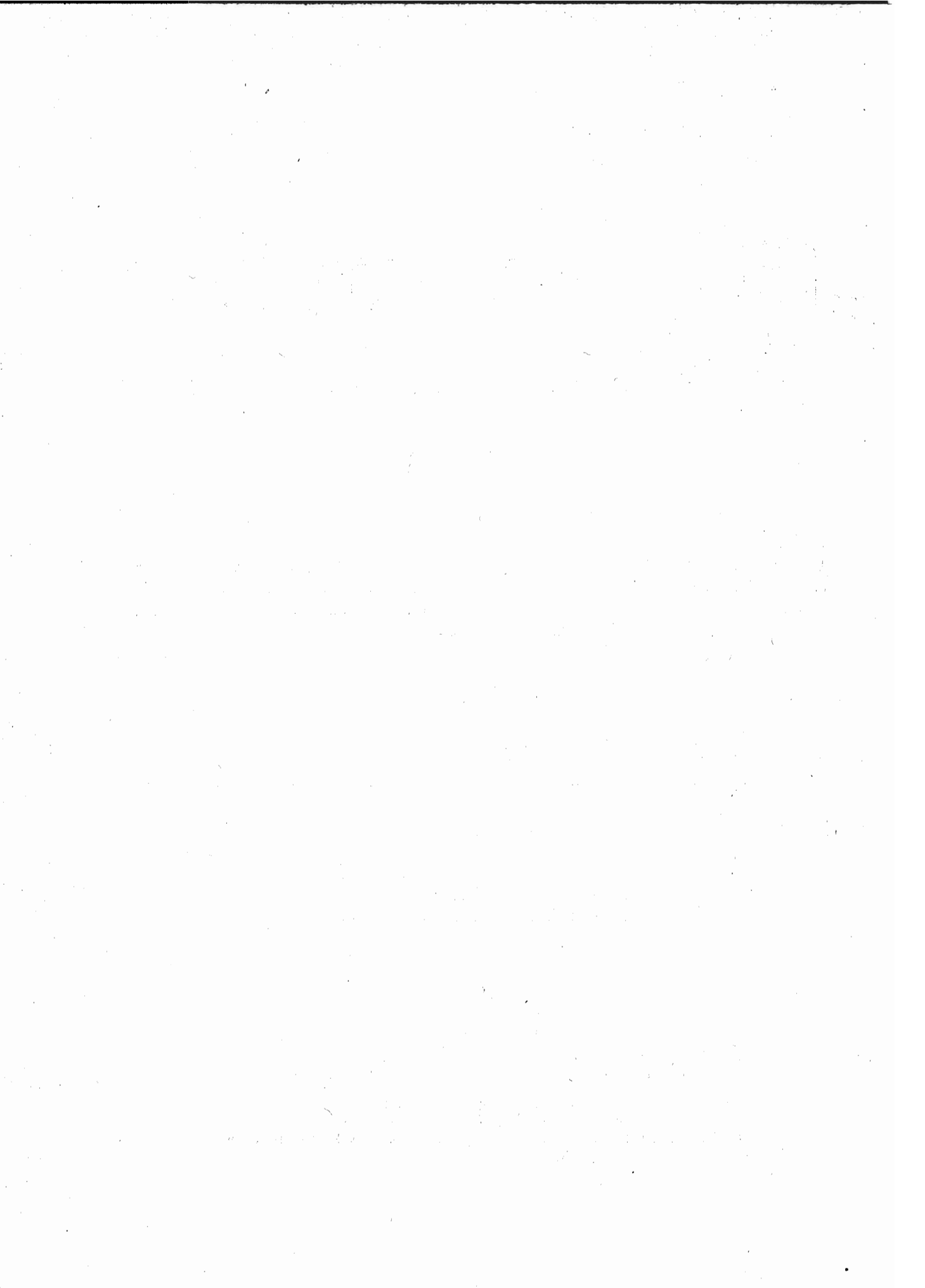

301310

SUITE DU BALLET

„Salammbô“

pour Orchestre.

1. Introduction. 2. Grand Adagio. 3. Danse des serpents. 4. Scène d'amour. 5. „Moloch“ (Extase divine). 6. Danse des prêtresses divines. 7. Danse des Kabires. 8. Danse de la tristesse. 9. Danse de Salammbô au voile de Tanite. 10. Danse des guerriers gaulois. 11. Danse libyenne. 12. Marche.

Musique de

H. A r e n d s.

Partition d'orchestre. . . . Rb. 8.—
Parties d'orchestre. . . . „ 12.—
Parties supplémentaires. . à „ — 80
Partition de Piano à 2/ms. . „ 3.—

Propriété de l'éditeur

P. JURGENSON,

Commissionnaire de la Chapelle de la Cour, de la Société Impériale Musicale russe et du Conservatoire à Moscou.

M O S C O U,

Neglinny pr., 14.

L E I P Z I G,

Thalstrasse, 19.

St.-Pétersbourg, chez J. Jurgenson. | Varsovie, chez E. Wende & C^o.

Kiew, chez L. Idzikowski.

02000
SHELF

M
1003
R6803

c

SUITE du ballet „SALAMMBÔ.“

1. Introduction.

H. ARENDS.

Moderato maestoso.

Moderato maestoso.

1

1

Poco meno mosso.

Poco meno mosso.

2. Grand Adagio.

Andante.

Flauti I. II.

Piccolo e Fl. III.

Oboi I. II.

Corno inglese.

Clarnetti in A I. II.

Fagotti I. II.

Corni in F I. II. III. IV.

Trombe in A I. II.

3 Tromboni e Tuba.

Timpani Triangolo.

Arpa e Piano.

Violini I.

Violini II.

Viole.

Violoncelli.

Contrabassi.

Andante.

2

p

p

mf

pp

p

mf

mf

pizz.

arco

unis.

mf

arco

div.

arco

pizz.

arco

mf

mp

mf

mf

p

f

p

f

p

mf

f

p

f

mf

arco

mf

p

div.

mf

pizz.

arco

unis. pizz.

arco

f

poco a

poco *accelerando*

mf

p *mf*

p *mf*

p *mf*

p *mf*

p *mf*

p *mf*

p *mf*

poco *a poco* *cresc.*

mf

p *mf* *divisi*

p *mf* *divisi*

p *mf* *divisi*

p *mf*

poco *accelerando*

Tempo I. (Con grandezza.)

Tempo I. (Con grandezza.)

Tempo I.

Tempo I.

3. Danse des serpents.

Allegro.

Flauti I. II. *mf*

Oboi I. II.

Corno inglese.

Clarineti in B. I. II. *mf*

Fagotti I. II. *mp*

Corni in F. I. II. III. IV.

Trombe in B. I. II.

Piatti.

Triangolo.

Violini I. *mp* *p*

Violini II.

Viole.

Violoncelli.

Contrabassi.

Allegro.

Allegro vivo.

Allegro vivo.

mp  8

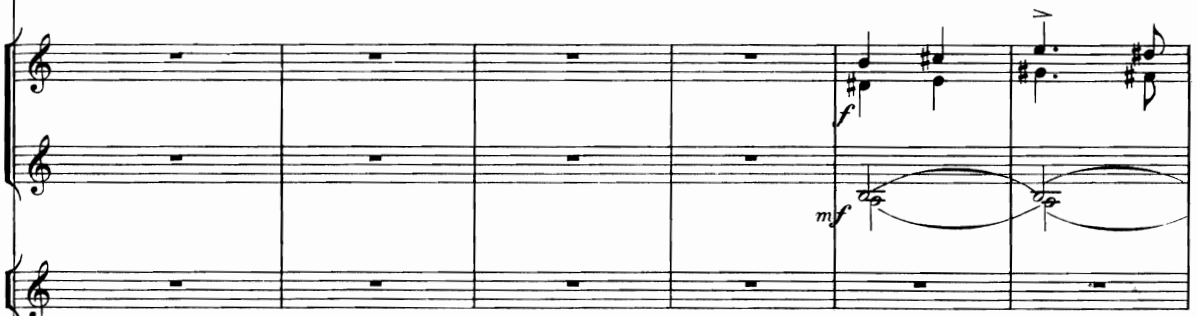

(colla bacchetta)

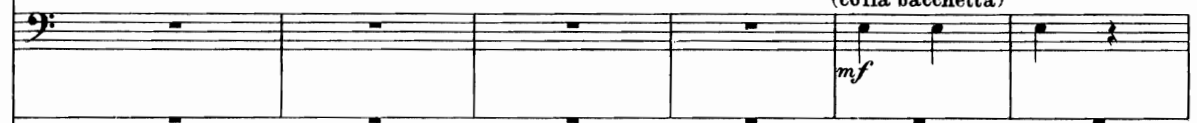

8

rit.

9 a tempo.

Musical score for page 33, featuring piano, violin, and cello parts. The score is divided into three systems.

System 1:

- Violin:** Remains silent throughout this system.

System 2:

- Piano:** Remains silent throughout this system.
- Violin:** Remains silent throughout this system.

System 3:

Poco meno mosso.

10

Empty musical staves for the second system, measures 6-10.

10 Poco meno mosso.

Poco tranquillo.

Musical score for the second system, featuring piano and violin parts.

Musical score for the third system, featuring piano, violin, and cello parts.

Poco tranquillo.

11 a tempo

a tempo

11 a tempo

Tempo I.

rit.

rit.

Tempo I.

Empty musical score system 2, consisting of six staves (three treble clefs and three bass clefs) with no musical notation.

12

12

4. Scène d'amour.

Molto moderato.

Arpa.

Violini I. *p*

Violini II. *p*

Viole. *p*

Violoncelli. *p*

Contrabassi. *pp*

dolce

Molto moderato.

rit. [14] a tempo

mf

p

mp

p

p

pizz. p

p

rit. [14] *pp* a tempo

mf

mf p
mf
mf
mf
p pp

Poco agitato.

mf p

mf p
mf p
mf p
mf p
div.

Poco agitato.

17 Poco tranquillo.

17 Poco tranquillo.

==

rit.

5. „Moloch“ (Extase divine).

Andante sostenuto.

Flauti I. II.

Piccolo.

Oboi I. II.

Corno inglese.

Clarineti in B I. II.

Fagotti I. II.

Contra-Fagotto.
ad libit.

Corni in F I. II. III. IV.

Trombe in B I. II.

Pistoni in B I. II.

Tromboni tenori.

Trombone basso e Tuba.

Timpani

Piatti e Gr. Cassa.

Tam-tam.

Triangolo.

Violini I.

Violini II.

Viole.

Violoncelli.

Contrabassi.

The musical score is arranged in a standard orchestral format. The woodwind section includes Flutes I and II, Piccolo, Oboes I and II, English Horn, Clarinets in B-flat I and II, and Bassoons I and II. The brass section includes Horns in F I-IV, Trumpets in B-flat I and II, Trombones I and II, and Tuba. The percussion section includes Timpani, Cymbals, and Triangle. The string section includes Violins I and II, Violas, Cellos, and Double Basses. The score features a variety of dynamics such as *pp*, *p*, *mp*, and *f*, and includes performance instructions like *ad libit.* and *div.* (divisi). The tempo is marked 'Andante sostenuto'.

Andante sostenuto.

mp 6 6 6
dim.
p
mp 6 6
p
a 2
mp dim.
dim.
dim.
dim.
dim.
dim.
dim.
ppp
p

unis.
mp 6 6 6
dim.
mp 6
dim.
p
dim.
dim.
p
p
p
p

(Muta E in Fis-A in H)

pp

Allegro con fuoco. (Danse sauvage autour du Moloch.)

Allegro con fuoco.

20

arco

mf *p* *mf* *p*

sf (*colla bacchetta*) *mf* *sf* *sf*

pizz. *sf* *sf*

21 *mf*

mp

mf

mf

f

mf

mp

mf

mf

mf

mf

mf

mf

p

p

mf

p

p

mf

p

mp

mp

mp

mp

21

a 2

tr

f

mf

f

arco

pizz.

6. Danse des prêtresses divines.

Tempo di Valse lento.

Flauti I. II.

Oboi I. II.

Clarineti in A I. II.

Fagotti I. II.

Corni in F I. II. III. IV.

Timpani in D A.

Triangolo.

Arpa.

Violino I.

Violino II.

Viole.

Violoncelli.

Contrabassi.

Tempo di Valse lento.

The musical score is for a piece titled '6. Danse des prêtresses divines'. It is in 3/4 time and marked 'Tempo di Valse lento'. The score is arranged for a full orchestra. The woodwinds include Flutes I and II, Oboes I and II, Clarinets in A I and II, and Bassoons I and II. The brass section consists of Horns in F I, II, III, and IV. The percussion includes Timpani in D and A, and a Triangle. The keyboard section features an Arpa (Harp). The string section includes Violins I and II, Violas, Violoncellos, and Contrabasses. The score shows the first few measures of the piece, with various dynamics such as *mp*, *p*, and *pp* indicated. The key signature has two sharps (F# and C#).

22

22

23

23

a tempo

mf *mf* *mf* *fp* *f* *f* *p*

24 poco a poco acce -

mf *fp* *f*

mf *sf* *sf*

mf *sf*

mf *mf* *mf* *fp* *fp* *sf* *div.* *fp* *p*

cresc.

24 *sf* poco a poco acce -

lerando

p *pp* *pp* *pp* *pp*

tr *p* *pp*

p *mf* *mf* *mf* *mf* *mf*

lerando

7. Danse des Kabires.

Allegro moderato. rit.

Flauti I. II.

Oboi I. II.

Clarineti in A I. II.

Fagotti I. II.

Corni in F I. II.

Trombe in B I. II.

Timpani in D, G.

Piatti.

Campanelli.

Violini I.

Violini II.

Viole.

Violoncelli.

Contrabassi.

Allegro moderato. rit.

The musical score is for a 2/4 time piece in G major. It features a woodwind section with Flutes, Oboes, Clarinets in A, and Bassoons, and a string section with Violins I and II, Violas, Violoncellos, and Contrabasses. The score is divided into two systems. The first system includes Flutes, Oboes, Clarinets, Bassoons, Horns, Trumpets, Timpani, Cymbals, and Bells. The second system includes Violins I and II, Violas, Violoncellos, and Contrabasses. The tempo is marked 'Allegro moderato' and the piece concludes with a 'rit.' (ritardando) marking. Dynamics include piano (p), mezzo-forte (mf), and piano (p) again at the end. The woodwinds and strings play melodic lines, while the percussion instruments provide rhythmic accompaniment.

a tempo

mf sf mf

pizz. arco

pizz. mf sf

pizz. p

pizz. p

a tempo

rit. a tempo

mf sf

mf sf

mf sf

arco p

pizz. p

pizz. mf sf

25

Poco tranquillo.

SOLO
mf

p

f

p

pp

pizz.

pp

pizz.

pp

Poco tranquillo.

rit. *a tempo*

mf *p* *p* *p*

pp *pp* *pp* *arco* *pp*

rit. *a tempo*

mf a tempo

rit. 26

mf *p* *mf* *mf* *mf* *p*

pizz. *pizz.* *pizz.* *pizz.*

p *p* *p* *p*

rit.

26 a tempo

8. Danse de la tristesse.

Allegretto.

Flauti I. II.

Piccolo.

Oboi I. II.

Clarineti in B I. II.

Fagotti I. II.

Corni in F I. II.

Campanelli.

Arpa.

Violino Solo.

Violini I.

Violini II.

Viola.

Violoncelli.

Contrabassi.

Allegretto.

Lento.

Andantino.

Lento.

Andantino.

mf

p

p

f

sf

mp

p rit.

mf

p

pizz.

arco

I Cello Solo

div. Celli.

Bassi.

27 a tempo

Tutti Celli.

p pizz.

27 a tempo

Allegretto.

Camp.

Arpa. *p*

Viol. Solo.

28

28

mf

p *sf*

f

mf

sf *Andantino.*

Andantino.

29

29

Allegretto.

Allegretto.

Poco più mosso

Poco più mosso

9. Danse de Salammbô au voile de Tanite.

Allegretto con grazia.

Flauti I. II.
Oboi I. II.
Clarinetti in A. I. II.
Fagotti I. II.
Corni in F. I. II. III. IV. *Corni III. IV Tacent.*
Triangolo.
Arpa.
Violini I. *mp dolce*
Violini II. *p*
Viola. *p*
Violoncelli. *pizz. p*
Contrabassi. *pizz. p*

Allegretto con grazia.

rit.

mf

rit.

30 a tempo

30 a tempo

Poco meno mosso.

Poco meno mosso.

31

31

Poco più mosso.

32 *mf*

p.

p

p

p

mf

mf

pizz.

p

pizz.

p

pizz.

p

arco

arco

arco

32 *p* Poco più mosso.

f *poco accel.*

mf *sf* *f* *mf*

p *sf* *mf*

p *sf* *mf*

poco a

f *mf*

arco *mf*

arco *mf*

arco *mf*

poco accel.

10. Danse des guerriers gaulois.

Moderato pesante.

Flauti I. II.

Piccolo.

Oboi I. II.

Corno inglese.

Clarineti in B I. II.

Fagotti I. II.

Corni in F I. II. III. IV.

Trombe in B I. II.

Pistoni in B I. II.

Tromboni tenori.

Trombone basso e Tuba.

Timpani.

Piatti e Gr. Cassa.

Violini I.

Violini II.

Viole.

Violoncelli.

Contrabassi.

Musical score for "10. Danse des guerriers gaulois." featuring various instruments including Flutes, Piccolo, Oboes, English Horn, Clarinets, Bassoons, Horns, Trumpets, Trombones, Timpani, Cymbals, Violins, Violas, Cellos, and Double Basses. The score is in 2/4 time, key of B-flat major, and marked Moderato pesante. Dynamics include *f* and *div.*

Moderato pesante.

34

34

Poco più mosso.

Poco più mosso.

1. | 2.

Attacca.

11. Danse libyenne.

Presto.

Flauti I. II.

Oboi I. II.

Corno inglese.

Clarineti in A I. II.

Fagotti I. II.

Corni in F I. II. III. IV.

Timpani.

Tamburino.

Triangolo.

Violini I.

Violini II.

Viole.

Violoncelli.

Contrabassi.

Presto.

35

f *f* *f* *f* *p*

f *f* *f* *f* *mp*

mf *mf* *mf* *mf* *mf*

p *p* *f* *f* *f*

p *mp* *mp* *mp* *p*

mf *mf* *mf* *mf* *p*

p *f* *f* *f* *mp*

p *f* *f* *f* *mp*

p *arco* *pizz.* *p*

35

36

36

37

38 *f*

38 *f*

a 2

sf *mf* *sf* *f* *sf*

mf *sf* *f* *sf*

sf *mf* *sf* *f* *sf*

sf *mf* *sf* *f* *sf*

sf *mf* *sf* *f* *sf*

f *sf*

f *sf*

sf *p* *sf* *sf*

sf *mf* *sf* *f* *sf*

sf *mf* *sf* *f* *sf*

sf *mf* *sf* *f* *sf*

sf *mf* *sf* *f* *sf*

arco *f*

12. Marche.

Moderato maestoso (Alla marcia).

Flauti I. II.
Piccolo.
Oboi I. II.
Corno inglese.
Clarineti in B I. II.
Fagotti I. II.

Corni in F I. II. III. IV.

Trombe I II in B.
Piston I II in B.
2 Tromboni tenori.
Tromba basso e Tuba.

Timpani in (C, G, D, A).
Piatti e Gr. Cassa.
Tamburo.
Triangolo.

Violini I.
Violini II.
Viola.
Violoncelli.
Contrabassi.

Moderato maestoso (Alla marcia).

39 *mf*

40 Poco meno mosso.

Cl. I, II in A.

a 2

Fag.

Timp. Solo.

Piatti e Gr. Cassa.

f

f

marcato

40 *f* Poco meno mosso.

Cl.

Fag.

Timp.

Piatti e Gr. Cassa.

mf

mf

Clar.
Fag.
Timp.
Gr. Cassa.

41
Ob.
Cor. ingl.
Cl.
Fag.
Corni
Tromb.
Timp.
Piat. mf

41

2

42 Tempo I.

8.

Cl. I. II. in B.

(modo ordinario) (colla bacchetta)

34190

42 Tempo I.

Muta Des in C.

rit.

rit.

43 a tempo.

43 ff a tempo.

44

a 2

p

mp

p

a 2

p

p

mp

mp

p

pp

mf *tr*

mf *tr*

mp

mp

p

p

p

44

45

a 2

45

Key features and markings include:

Compositions Russes

Pour Grand Orchestre.

SUITE 2^a.

R. C.	R. C.
<p>Arensky, A. Op. 50^a. Suite, tirée du ballet „Nuit d'Egypte“. № 1. Ouverture. 2. Danse d'Arsinoé et des esclaves. 3. Danse des juives. 4. Danse des Ghazies. 5. Charmeuse des serpents. 6. Pas de deux. 7. Entrée solennelle d'Antonio <i>Partition.</i> 6 — <i>Parties</i> . 10 — <i>Parties supplémentaires:</i> Vl. I—70. Vl. II—70. Vla—70. Vllо—60 c. Basso—50.</p> <p>— A la mémoire de Souvoroff (1729—1800). Marche. Памяти Суворова. Маршъ „Съ нами Богъ“ <i>Partition.</i> 1 50 <i>Parties</i> . 3 — <i>Parties supplémentaires:</i> Vl. I—20. Vl. II—10. Vla—10. Vllо—10. Basso—10.</p> <p>— Un Songe sur le Volga. Ouverture. Сонъ на Волгъ. Увертюра <i>Partition.</i> 2 — <i>Parties</i> . 3 — <i>Parties supplém.:</i> Vl. I, II, Vla, Vllо à—20 c. Basso—10 c.</p> <p>— Einleitung zur Oper Nal und Damajanti. Вступленіе къ оперѣ Наль и Дамаянти. <i>Partition.</i> 2 — <i>Parties</i> . 4 — <i>Parties supplém.:</i> Vl. I, II, Vla, Vllо à 20 c. Basso—10 c.</p> <p>Balakirew, M. Ouverture sur trois thèmes russes. Увертюра на темы трехъ русскихъ пьсенъ. <i>Partition.</i> 1 50 <i>Parties</i> . 3 50 <i>Parties supplémentaires:</i> Chaque à—20</p> <p>Bubeck, Th. Op. 12. Polonaise pour Grand Orchestre. <i>Partition.</i> 2 — d-to <i>Parties</i> . 4 50 <i>Parties supplémentaires:</i> Vl. I—30 c. Vl. II, Viola, V-le à 20 c. Basso—10 c.</p> <p>Cui, C. Op. 65. Valse pour Orchestre <i>Partition.</i> 1 50 d-to <i>Parties</i> . 3 — <i>Parties supplémentaires:</i> Chaque à—20</p> <p>Dargomijsky, A. Cosatschoque. Fantaisie sur une danse cosaque. Малороссійскій Казачекъ. Фантазія <i>Partition.</i> 2 — <i>Parties</i> . 3 50 <i>Parties supplém.:</i> Vl. I—30 c. Vl. II, Vla, Vllо, Basso à—20 c.</p> <p>Glinka, M. Ouvertures espagnoles, revues et corrigées par M. Balakireff et N. Rimsky-Korsakoff.</p> <p>— № 1. Jota aragonesa. Арагонская хота <i>Partition.</i> 1 25 <i>Parties</i> . 2 50 <i>Parties supplémentaires:</i> à—15</p> <p>— № 2. Souvenir d'une nuit d'été à Madrid. Ночь въ Мадридѣ <i>Partition.</i> —75 <i>Parties</i> . 1 75 <i>Parties supplémentaires:</i> à—15</p> <p>— Valse-Fantaisie <i>Partition.</i> 1 — <i>Parties</i> . 2 — <i>Parties supplémentaires:</i> à—15</p> <p>— Komarinskaja. Fantaise <i>Partition.</i> 1 — <i>Parties</i> . 1 50 <i>Parties supplémentaires:</i> à—15</p>	<p>Glinka, M. Fürst Cholmsky. Князь Холмскій. Увертюры, Антракты и три пьсни, для оркестра и пѣнія соло <i>Partition.</i> 3 — <i>Parties</i> . 5 — <i>Parties supplémentaires:</i> à—40</p> <p>— Tarantella. Тарантелла, музыка на стихотвореніе И. Мятлева, для хора и оркестра съ декламацией и танцами <i>Partitur.</i> 1 — <i>Orchesterstimmen.</i> 1 50 <i>Dublirstimmen</i> à—15</p> <p>— La première Polka, instrumentée à grand orchestre par M. Balakirew <i>Partition.</i> 1 — <i>Parties</i> . 3 50 <i>Parties supplémentaires:</i> à—20</p> <p>Goedicke, A. Op. 7. Ouverture dramatique, pour grand Orchestre <i>Partition.</i> 3 — <i>Parties</i> . 7 — <i>Parties supplém.:</i> Vl. III, Vla, à—40 c. Vllо—30 c. Basso—20 c.</p> <p>Goldstein, E. Petite Valse-Caprice, pour Orchestre arr. par M. Wladimiroff <i>Parties</i> . 3 —</p> <p>Kalinnikow, B. Deux Intermezzos pour Orchestre;</p> <p>— № 1. Fis-moll <i>Partition.</i> 1 50 <i>Parties</i> . 2 —</p> <p>— № 2. G-dur <i>Partition.</i> 1 50 <i>Parties</i> . 2 — <i>Parties supplémentaires</i> à—25</p> <p>— Musik (Ouverture und Zwischenacte) zur Tragödie „Zaar Boris“ von A. Tolstoi, f. Orchester. Музыка (Увертюра и антракты) къ трагедіи гр. А. Толстого „Царь Борисъ“ <i>Partitur.</i> 6 — d-to Ouverture <i>Partitur.</i> 3 —</p> <p>Koptiaieff, A. Op. 11. Poëme élégiaque, pour grand Orchestre <i>Partition.</i> 2 50 <i>Parties</i> . 4 20 <i>Parties supplémentaires:</i> Vl. I—30. Vl. II—40. Vla—40. Vllо—20. Basso—20 c.</p> <p>Llapounoff, S. Op. 7. Ouverture solennelle sur des thèmes russes. Торжественная увертюра на русскія темы <i>Partition.</i> 5 — <i>Parties</i> . 9 — <i>Parties supplémentaires:</i> Chaque à—50</p> <p>Naprawnik, E. Op. 51. Deux pièces espagnoles:</p> <p>— № 1. Romance <i>Partition.</i> 1 — <i>Parties</i> . 2 — <i>Parties supplémentaires:</i> Chaque à—10</p> <p>— № 2. Fandango <i>Partition.</i> 2 — <i>Parties</i> . 4 — <i>Parties supplém.:</i> Vl. I, II, Vla, Vllо, à 20 c. Basso—10 c.</p> <p>— Op. 54. Suite aus der Musik zu der dramatischen Dichtung „Don Juan“, f. grosses Orchester. Сюита для оркестра изъ музыки къ драматич. поэмѣ „Донъ Жуанъ“. № 1. Ouverture. Увертюра. 2. Gesang der Nachtigall. Пѣсія соловья. 3. Bei der Fontaine. Гулание у фонтана. 4. Melodrame. Мелодрама. 5. Fandango. Фанданго. <i>Partitur.</i> 5 50 d-to <i>Stimmen.</i> 14 — <i>Parties supplémentaires:</i> Chaque à—90</p>

Moscou. P. JURGENSON. Leipzig.

Printed in U. S. S. R.
Russia.